



Henvey Inlet First Nation

Pickering, ON P0G 1J0

Administration
295 Pickering River Road
T 705-857-2331
F 705-857-3021
1-800-614-5533

Health Centre
354A Pickering River Road
T 705-857-1221
F 705-857-0730
1-866-252-3330

Day Care
354B Pickering River Road
T 705-857-0957
F 705-857-1369

Chief
M. Wayne McQuabbie
Council
Patrick Brennan
Doreen McKenzie
Lionel Fox
Carl Ashawasagai
Brenda Contin
Maureen Kagagins

October 13, 2022

Henvey Inlet Members

Re: Emergency Land Law 2022/23-001 – HUNTING
Henvey Inlet Wind Land Lease

This emergency land law is in effect from October 12, 2022 to December 12, 2022.

The land law is good for 90 days. Chief and council will be holding two community consultations on this topic to allow feedback, these dates will be announced in the near future for members to attend. On completion of consultation Chief and council will have a community reading and will put in full force.

Mapping has been provided with set backs and contact information in the land law document.

Please see attached land law.

Thank you.

Sincerely,

Chief M. Wayne McQuabbie



HENVEY INLET FIRST NATION
EMERGENCY LAND LAW 2022/23-001
MEMBERS' LIMITED HUNTING ACTIVITIES WITHIN
THE HENVEY INLET WIND ENERGY CENTRE LEASEHOLD
ON HENVEY INLET RESERVE No. 2

Enacted as an Emergency Land Law pursuant to subsections 7.02(e), 8.09 and 10.01(c)
of the *Henvey Inlet First Nation Land Code*

INTERPRETATION

1. In this Land Law:

"HIW" means Henvey Inlet Wind GP Inc.;

"HIW Leasehold" means the lands and premises described in a lease between Henvey Inlet First Nation and HIW., as shown in Schedule A;

"HIW Roads" mean the areas within the HIW Leasehold marked "HIW Road" on the map attached as Schedule A and does not include any wind turbine areas, fenced office or industrial building compounds or substations;

"hunt" and **"hunting"** mean predation on wildlife and include harvesting, taking, attacking, lying in wait for, searching for, being on the trail of, pursuing, chasing and capturing and transporting wildlife, whether or not any wildlife is killed, injured, captured or harassed, but does not include:

- i. fishing; or
- ii. lying in wait for, searching for, being on the trail of or pursuing wildlife for a purpose other than attempting to kill, injure, capture or harass it.

"hunter" includes every person engaged in hunting or in a hunting party;

"Member" means a person who is enrolled on the Membership list of Henvey Inlet First Nation;

"MLHZ" means the Members' Limited Hunting Zone shaded **orange** on the map attached as Schedule A;

"nishshing aki" means those areas shaded **red** on the map attached as Schedule A;

"No Hunting Zone" means those areas shaded **grey** on the map attached as Schedule A;

"shooter" means a Member who uses or is permitted to use a weapon;

"species at risk" means a wildlife species listed as extirpated, endangered, threatened or as a species of special concern under the *Species at Risk Act*, S.C. 2002, c. 29, as amended from time to time.

GENERAL PROHIBITION ON HUNTING WITHIN THE HIW LEASEHOLD

2. No person shall engage in any hunting activities within the HIW Leasehold except as specifically provided in this land law.

EXCEPTION: LIMITED HUNTING BY MEMBERS

3. Within the MLHZ, members shall be permitted to hunt the game species listed within the following table, subject to the limitations on type, open season and bag limits therein:



SPECIES	TYPE	OPEN SEASON	BAG LIMIT
Moose	Bull or calf	15 September to 30 November	One (1) annually
Deer	Buck or calf	15 September to 30 November	Two (2) annually
Turkey	All	15 September to 30 November	One (1) annually
Partridge	All	15 September to 30 November	Six (6) daily
Rabbit	All	15 September to 31 March	No limit

PERMITTED HUNTING WEAPONS

4. No person may use or be in possession of any traps, weapons or ammunition within the MLHZ other than the following:

PERMITTED WEAPONS	PERMITTED AMMUNITION
Hunting knife	
Snare for rabbits only	
Bow including compound bow and crossbow	Arrows, bolts
Shotgun	Certified nontoxic birdshot, buckshot or slug shells
Rifle – 30/30 caliber or smaller	Certified nontoxic bullets

HUNTING PARTIES

5. A hunting party may include Members, their spouses and children up to a maximum of six individuals in any one party, but no more than two Members of any hunting party may be shooters.

SAFETY CLOTHING AND EQUIPMENT

6. Every person engaged in hunting within the HIW Leasehold shall comply with all applicable hunting safety laws and regulations relating to safety clothing and equipment, including, without limiting the foregoing:
- high-visibility clothing;
 - orange hats;
 - electronic communication devices for all Members of a hunting party.

NO VEHICLES

- d. With the exception of motorboats used on waterways, no motorized vehicles of any kind shall be used for any hunting activity or by any Member of a hunting party anywhere within the HIW leasehold except on Bekanon Road.

HIW ROADS MAY BE TRAVELLED ON FOOT

7. A person engaged in hunting and other Members of a hunting party may travel HIW Roads within the No Hunting Zone on foot only.

SETBACKS FROM HIW ASSETS

8. No person may engage in any hunting activity within the following setbacks from HIW plant, facilities and equipment:



HIW Asset	Setback
Turbine installation	100 meters from center point
Substation	300 meters from fence
Office compound, staff parking lot	300 meters from fence
Transmission pole	100 meters from center point of center pole
Meteorological Tower	100 meters from center point
Roads	20 meters from center of roadway, except for haul-out of game carcasses on foot

SAFETY: DISCHARGE OF WEAPONS

9. Every person engaged in hunting or otherwise within the HIW Leasehold shall ensure that no weapons are discharged within a setback area or in the direction of, or in a manner which may impact, any wind turbines, roads, parking areas, office or industrial building compounds, substations or transmission poles or lines, or so as to endanger any such equipment or facilities or any person or equipment in the vicinity thereof.

NISHSHING AKI AND SPECIES AT RISK

10. Every person within the HIW Leasehold whether for purposes of hunting or otherwise shall familiarize themselves with the locations of all Nishshing Aki shown on the map attached as Schedule A, and with the species at risk likely to be encountered at any particular time of year and the protected habitat of those species.

STEWARDSHIP OF THE LAND

11. No person engaged in hunting or otherwise shall:
- hunt in, enter upon or disturb in any way any Nishshing Aki; or
 - kill, harm, harass, capture or take an individual of any species at risk or disturb the protected habitat of any such species.

NOTIFICATION OF HUNTING ACTIVITIES

12. Every person entering the MLHZ for the purpose of hunting shall provide not less than one week's prior notice of the date, time and location of the proposed hunting activity and shall obtain permission to hunt upon the land from both of the following:
- HIW Operations & Management: Notice to be provided to and permission obtained from the facility manager by telephone, tel. number 705-988-1860; and
 - Henvey Inlet First Nation Lands Department: Notice to be provided to and permission obtained from the Lands Office by telephone, tel. number 705-857-5211 or by email to lands@henveyinlet.com

PENALTY

13. Any person who contravenes this Land Law shall be subject to prosecution by summary conviction and subject to a fine of \$10,000.00 or imprisonment for up to six month or both a fine and imprisonment on a first conviction and to a fine of \$100,000.00 or imprisonment for up to two years or both a fine and imprisonment on any subsequent conviction, and all fines levied shall be payable to Henvey Inlet First Nation.



IN FORCE PERIOD







14. This Emergency Land Law shall come into force and effect at 12:01 a.m. on 12 October 2022 and shall expire at midnight on 12 December 2022 unless re-enacted in accordance with section 8.05 of the Land Code.



HENVEY INLET FIRST NATION
EMERGENCY LAND LAW 2022/23-001
MEMBERS' LIMITED HUNTING ACTIVITIES WITHIN
THE HENVEY INLET WIND ENERGY CENTRE LEASEHOLD
ON HENVEY INLET RESERVE No. 2

CERTIFICATION

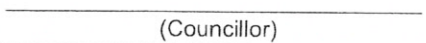
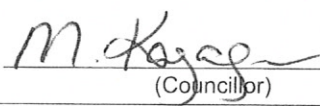
Signed and witnessed by a quorum of Council pursuant to
subsection 8.07 of the *Henvey Inlet First Nation Land Code*

Date:	Quorum: 4 present in person	 (Chief)	
 (Councillor)		 (Councillor)	 (Councillor)
 (Councillor)		 (Councillor)	 (Councillor)

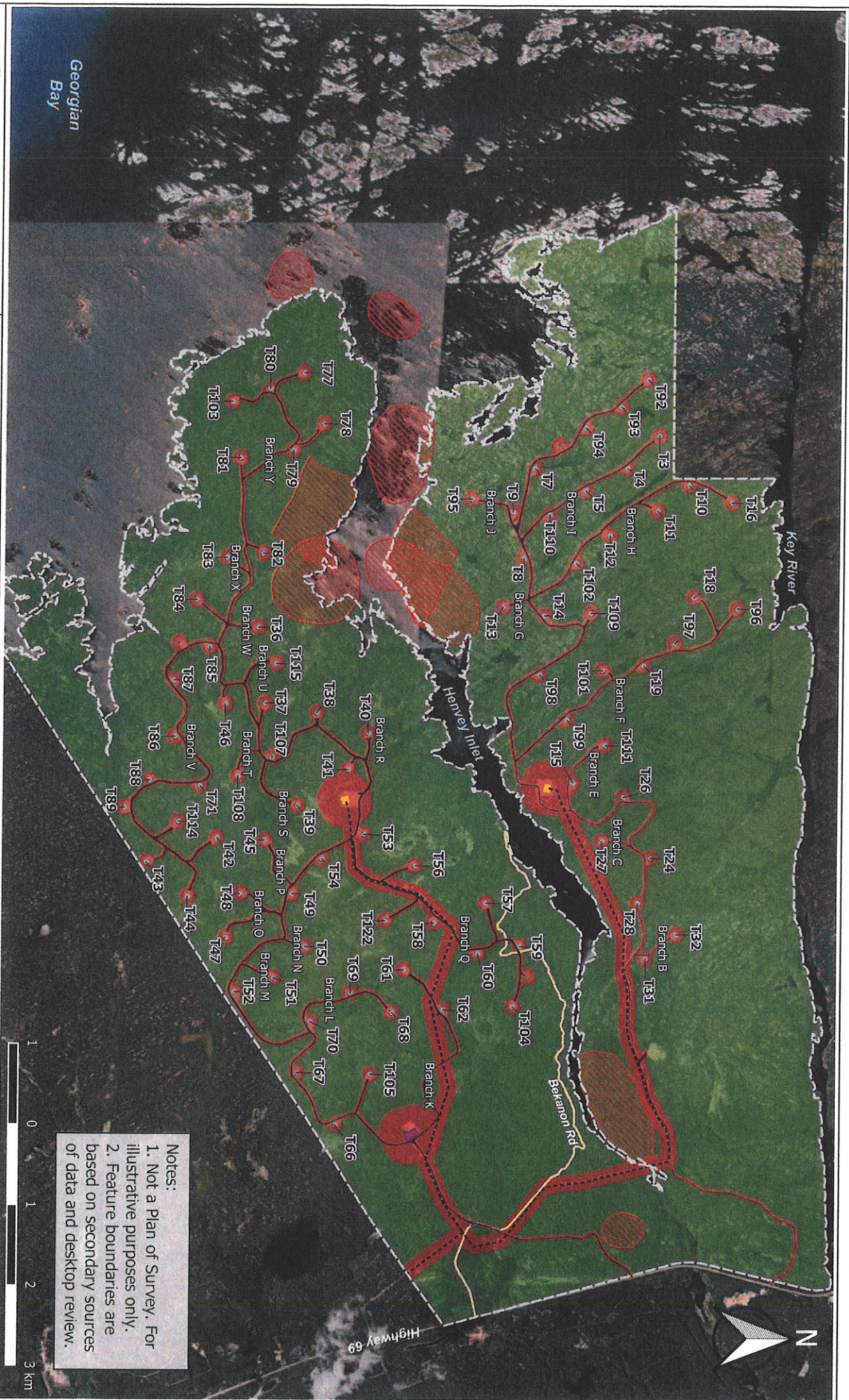

Notes:
 1. Not a Plan of Survey. For illustrative purposes only.
 2. Feature boundaries are based on secondary sources of data and desktop review.

Schedule A

Henvey Inlet
 Wind (HIW)
 Hunting Areas

Legend

- Members Limited Hunting Zone (MLHZ)
- No Hunting Zone
- HIW Leasehold
- Wind Turbine Installation
- Bekannon Rd
- Nishishing Aki
- Transmission Line
- Project Roads
- Meteorological Towers
- Substations
- Office Compound

